

\$4,000,000 - 19806 Panther Drive, Pflugerville

MLS® #6240465

\$4,000,000

0 Bedroom, 0.00 Bathroom,
Commercial Sale on 3.87 Acres

Pflugerville Acres 02 Ph 01, Pflugerville, TX

Superb commercial site*No zoning restrictions*Pflugerville ETJ*Variety of projects*Frontage RD access immediately before SH 130&45 interchange*Ingress/egress from toll road utilizing Kelly Lane*SH 130 begins in Georgetown*91-mile safe/fast/reliable alternative to IH 35*SH 45--loop around ATX*Exists in 2 open segments*SW ATX,runs SE*RM1826 to FM1626*Intersects southern Loop 1/MoPac*Other is toll road*Forms backward C along boundary of Travis&Williamson Counties*Links SH 130&US 183 to IH 35 north of BudaFEMA - Unknown

Built in 1990

Essential Information

MLS® #	6240465
Price	\$4,000,000
Bathrooms	0.00
Acres	3.87
Year Built	1990
Type	Commercial Sale
Sub-Type	Ranch
Status	Active Under Contract

Community Information

Address	19806 Panther Drive
Area	PF
Subdivision	Pflugerville Acres 02 Ph 01

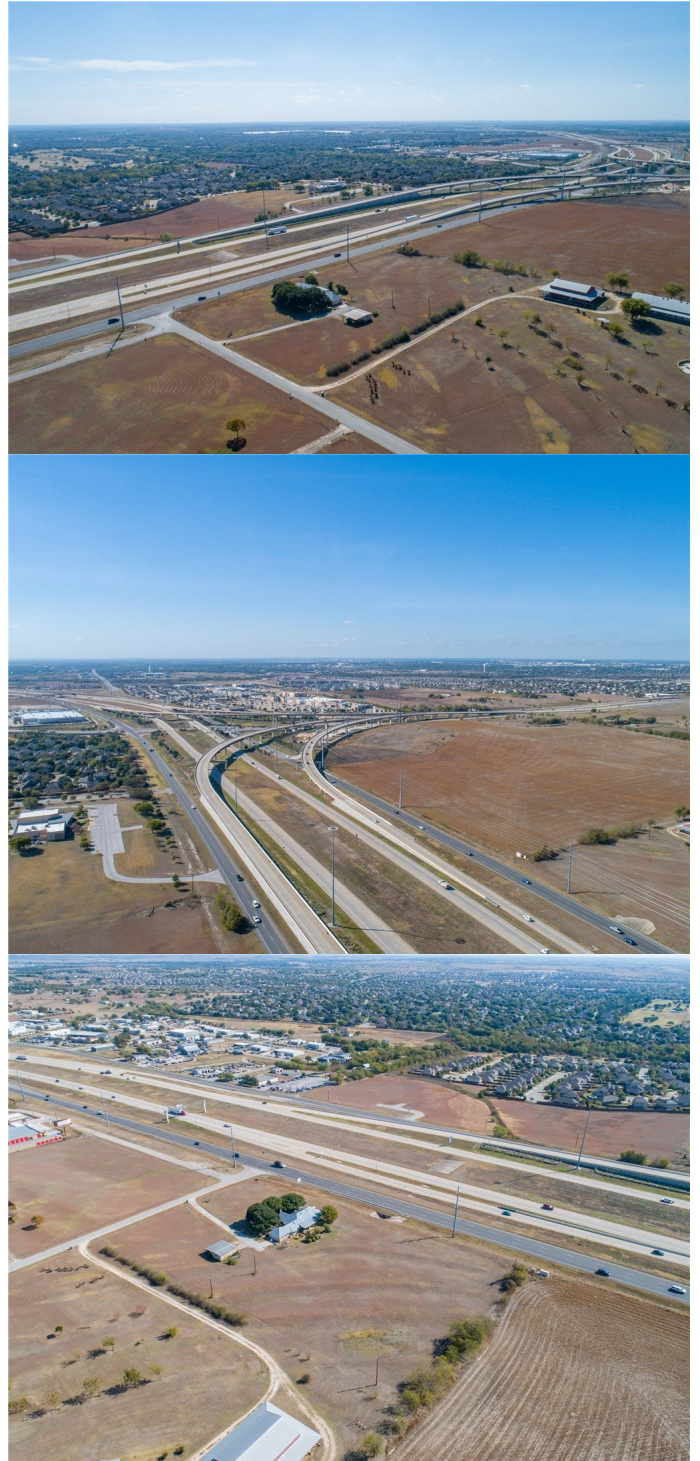

City	Pflugerville
County	Travis
State	TX
Zip Code	78660

Amenities

Utilities	Electricity Available
Features	None
Parking	None
View	None
Waterfront	None

Interior

Heating	Central
---------	---------

Exterior

Lot Description	Corner Lot, Level
Construction	Composite Siding
Foundation	Slab

Additional Information

Date Listed	December 2nd, 2019
Days on Market	982

Listing Details

Listing Office	Coldwell Banker Realty
----------------	------------------------

Property Listed by: Coldwell Banker RealtyThe information being provided is for consumers' personal, non-commercial use and may not be used for any purpose other than to identify prospective properties consumers may be interested in purchasing. Based on information from the Austin Board of REALTORS® (alternatively, from ACTRIS) from August 11th, 2022 at 7:15am CDT. Neither the Board nor ACTRIS guarantees or is in any way responsible for its accuracy. The Austin Board of REALTORS®, ACTRIS and their affiliates provide the MLS and all content therein "AS IS" and without any warranty, express or implied. Data maintained by the Board or ACTRIS may not reflect all real estate activity in the market. All information provided is deemed reliable but is not guaranteed and should be independently verified.