

\$18,500,000 - 000 Hermosa Drive, Kingsland

MLS® #1141367

\$18,500,000

0 Bedroom, 0.00 Bathroom,
Farm on 364.54 Acres

none, Kingsland, TX

Once in a lifetime opportunity to purchase a very large, ~364-acre, contiguous, development tract of land inside the unincorporated city of Kingsland, TX. This tract has the potential to connect to Lake LBJ via a channel.

The tract is surrounded by housing and housing infrastructure. The Lighthouse Country Club golf course is close by. The Llano River arm of Lake LBJ is within easy walking distance. There is a private airstrip just on the west side of the property. This tract is currently a blank slate as far as development. Highest and best use will require some imagination and design work, but the possibilities are endless.

The property has a fertile sandy loam soil and is currently covered by native vegetation which includes many large oak trees as well as native elm, cedar and mesquite trees. The property is currently leased for grazing and is under a 1-d-1 Ag valuation which keeps the taxes very low. Kingsland is unincorporated and is a census designated place (CDP) with a population over 7,000. As per the Kingsland/Lake LBJ Chamber of Commerce, Kingsland is nestled between the beautiful waters of the Llano and Colorado Rivers, and on the banks of Lake LBJ. The Highland Lakes area attracts many vacationers as well as second home owners. The property is relatively flat and is accessible at four different

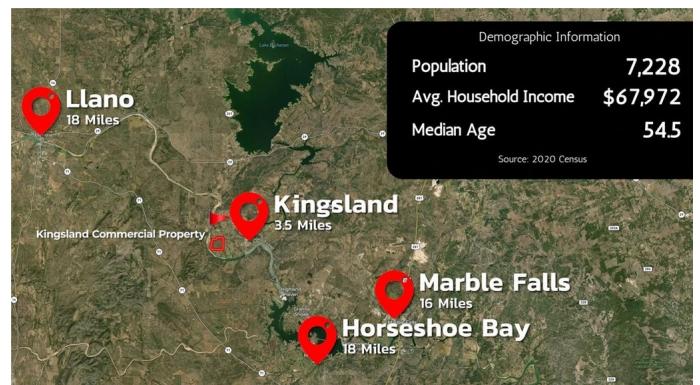
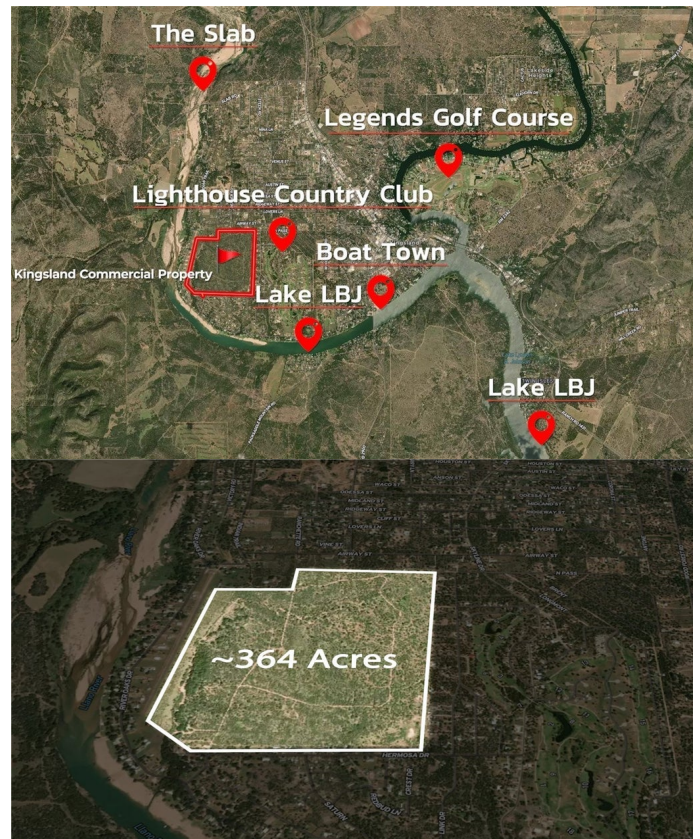

locations, with the main entrance on the south side from Hermosa Street.

Location: Walking distance to Lake LBJ, 3 ½ miles to downtown Kingsland, 16 miles to Marble Falls, 18 miles to Horseshoe Bay, 18 miles to Llano, 65 miles to downtown Austin.

Essential Information

MLS® #	1141367
Price	\$18,500,000
Bathrooms	0.00
Acres	364.54
Type	Farm
Sub-Type	Other
Status	Active Under Contract

Community Information

Address	000 Hermosa Drive
Area	LL
Subdivision	none
City	Kingsland
County	Llano
State	TX
Zip Code	78639

Amenities

Utilities	Electricity Connected, Sewer Available, Water Available
Features	None
Parking	None
View	Hills, Lake
Waterfront	None

Exterior

Lot Description	Agricultural, Flat, Many Trees, Views
-----------------	---------------------------------------

School Information

District	Llano ISD
----------	-----------

Elementary	Packsaddle
Middle	Llano
High	Llano

Additional Information

Date Listed	September 16th, 2022
Days on Market	593

Listing Details

Listing Office	Keller Williams - Lake Travis
----------------	-------------------------------

Property Listed by: Keller Williams - Lake TravisThe information being provided is for consumers' personal, non-commercial use and may not be used for any purpose other than to identify prospective properties consumers may be interested in purchasing. Based on information from the Austin Board of REALTORS® (alternatively, from ACTRIS) from May 2nd, 2024 at 5:30am CDT. Neither the Board nor ACTRIS guarantees or is in any way responsible for its accuracy. The Austin Board of REALTORS®, ACTRIS and their affiliates provide the MLS and all content therein "AS IS" and without any warranty, express or implied. Data maintained by the Board or ACTRIS may not reflect all real estate activity in the market. All information provided is deemed reliable but is not guaranteed and should be independently verified.